

## Appendix A:

### The EDR Project Site: Aerial Photos and Historical Maps



**Proctor Project, CASTRO Valley, CA**

4651 Proctor Road

Castro Valley, CA 94546

Inquiry Number: 3298537.4

April 11, 2012

## The EDR Aerial Photo Decade Package

# EDR Aerial Photo Decade Package

Environmental Data Resources, Inc. (EDR) Aerial Photo Decade Package is a screening tool designed to assist environmental professionals in evaluating potential liability on a target property resulting from past activities. EDR's professional researchers provide digitally reproduced historical aerial photographs, and when available, provide one photo per decade.

**When delivered electronically by EDR, the aerial photo images included with this report are for ONE TIME USE ONLY. Further reproduction of these aerial photo images is prohibited without permission from EDR. For more information contact your EDR Account Executive.**

***Thank you for your business.***  
Please contact EDR at 1-800-352-0050  
with any questions or comments.

## **Disclaimer - Copyright and Trademark Notice**

This Report contains certain information obtained from a variety of public and other sources reasonably available to Environmental Data Resources, Inc. It cannot be concluded from this Report that coverage information for the target and surrounding properties does not exist from other sources. **NO WARRANTY EXPRESSED OR IMPLIED, IS MADE WHATSOEVER IN CONNECTION WITH THIS REPORT. ENVIRONMENTAL DATA RESOURCES, INC. SPECIFICALLY DISCLAIMS THE MAKING OF ANY SUCH WARRANTIES, INCLUDING WITHOUT LIMITATION, MERCHANTABILITY OR FITNESS FOR A PARTICULAR USE OR PURPOSE. ALL RISK IS ASSUMED BY THE USER. IN NO EVENT SHALL ENVIRONMENTAL DATA RESOURCES, INC. BE LIABLE TO ANYONE, WHETHER ARISING OUT OF ERRORS OR OMISSIONS, NEGLIGENCE, ACCIDENT OR ANY OTHER CAUSE, FOR ANY LOSS OF DAMAGE, INCLUDING, WITHOUT LIMITATION, SPECIAL, INCIDENTAL, CONSEQUENTIAL, OR EXEMPLARY DAMAGES. ANY LIABILITY ON THE PART OF ENVIRONMENTAL DATA RESOURCES, INC. IS STRICTLY LIMITED TO A REFUND OF THE AMOUNT PAID FOR THIS REPORT.** Purchaser accepts this Report AS IS. Any analyses, estimates, ratings, environmental risk levels or risk codes provided in this Report are provided for illustrative purposes only, and are not intended to provide, nor should they be interpreted as providing any facts regarding, or prediction or forecast of, any environmental risk for any property. Only a Phase I Environmental Site Assessment performed by an environmental professional can provide information regarding the environmental risk for any property. Additionally, the information provided in this Report is not to be construed as legal advice.

Copyright 2012 by Environmental Data Resources, Inc. All rights reserved. Reproduction in any media or format, in whole or in part, of any report or map of Environmental Data Resources, Inc., or its affiliates, is prohibited without prior written permission.

EDR and its logos (including Sanborn and Sanborn Map) are trademarks of Environmental Data Resources, Inc. or its affiliates. All other trademarks used herein are the property of their respective owners.

**Date EDR Searched Historical Sources:**

Aerial Photography April 11, 2012

**Target Property:**

4651 Proctor Road

Castro Valley, CA 94546

<u><i>Year</i></u>	<u><i>Scale</i></u>	<u><i>Details</i></u>	<u><i>Source</i></u>
1939	Aerial Photograph. Scale: 1"=555'	Flight Year: 1939	Fairchild
1946	Aerial Photograph. Scale: 1"=655'	Flight Year: 1946	Jack Ammann
1958	Aerial Photograph. Scale: 1"=555'	Flight Year: 1958	Cartwright
1965	Aerial Photograph. Scale: 1"=333'	Flight Year: 1965	Cartwright
1974	Aerial Photograph. Scale: 1"=601'	Flight Year: 1974	NASA
1982	Aerial Photograph. Scale: 1"=690'	Flight Year: 1982	USGS
1993	Aerial Photograph. Scale: 1"=500'	/Composite DOQQ - acquisition dates: 1993	EDR
1998	Aerial Photograph. Scale: 1"=666'	Flight Year: 1998	USGS
2005	Aerial Photograph. Scale: 1"=500'	Flight Year: 2005	EDR
2006	Aerial Photograph. Scale: 1"=500'	Flight Year: 2006	EDR





**INQUIRY #:** 3298537.4

**YEAR:** 1939

— = 555'







**INQUIRY #:** 3298537.4

**YEAR:** 1946

**|** = 655'



EDR Environmental Data Resources Inc.





INQUIRY #: 3298537.4

YEAR: 1958

| = 555'





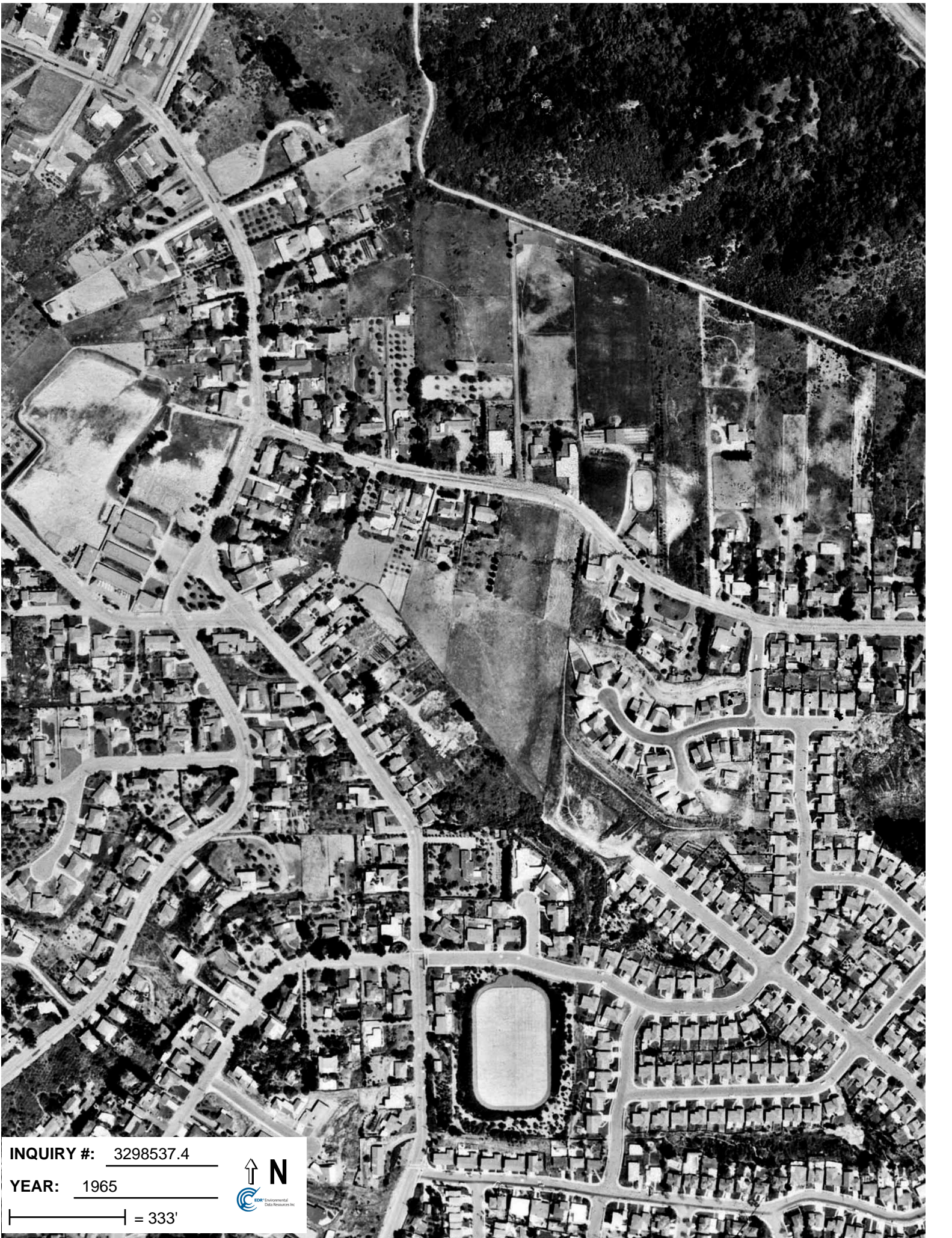

**INQUIRY #:** 3298537.4

**YEAR:** 1965

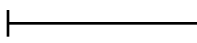
 = 333'







**INQUIRY #:** 3298537.4

**YEAR:** 1974

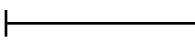
 = 601'







**INQUIRY #:** 3298537.4

**YEAR:** 1982

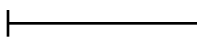
 = 690'







**INQUIRY #:** 3298537.4

**YEAR:** 1993

 = 500'







INQUIRY #: 3298537.4

YEAR: 1998

| = 666'







**INQUIRY #:** 3298537.4

**YEAR:** 2005

**Scale:** 500'







**INQUIRY #:** 3298537.4

**YEAR:** 2006

 = 500'







**Proctor Project, CASTRO Valley, CA**

4651 Proctor Road

Castro Valley, CA 94546

Inquiry Number: 3298537.5

April 09, 2012

# EDR Historical Topographic Map Report

# EDR Historical Topographic Map Report

Environmental Data Resources, Inc.s (EDR) Historical Topographic Map Report is designed to assist professionals in evaluating potential liability on a target property resulting from past activities. EDRs Historical Topographic Map Report includes a search of a collection of public and private color historical topographic maps, dating back to the early 1900s.

***Thank you for your business.***  
Please contact EDR at 1-800-352-0050  
with any questions or comments.

## **Disclaimer - Copyright and Trademark Notice**

This Report contains certain information obtained from a variety of public and other sources reasonably available to Environmental Data Resources, Inc. It cannot be concluded from this Report that coverage information for the target and surrounding properties does not exist from other sources. **NO WARRANTY EXPRESSED OR IMPLIED, IS MADE WHATSOEVER IN CONNECTION WITH THIS REPORT. ENVIRONMENTAL DATA RESOURCES, INC. SPECIFICALLY DISCLAIMS THE MAKING OF ANY SUCH WARRANTIES, INCLUDING WITHOUT LIMITATION, MERCHANTABILITY OR FITNESS FOR A PARTICULAR USE OR PURPOSE. ALL RISK IS ASSUMED BY THE USER. IN NO EVENT SHALL ENVIRONMENTAL DATA RESOURCES, INC. BE LIABLE TO ANYONE, WHETHER ARISING OUT OF ERRORS OR OMISSIONS, NEGLIGENCE, ACCIDENT OR ANY OTHER CAUSE, FOR ANY LOSS OF DAMAGE, INCLUDING, WITHOUT LIMITATION, SPECIAL, INCIDENTAL, CONSEQUENTIAL, OR EXEMPLARY DAMAGES. ANY LIABILITY ON THE PART OF ENVIRONMENTAL DATA RESOURCES, INC. IS STRICTLY LIMITED TO A REFUND OF THE AMOUNT PAID FOR THIS REPORT.** Purchaser accepts this Report AS IS. Any analyses, estimates, ratings, environmental risk levels or risk codes provided in this Report are provided for illustrative purposes only, and are not intended to provide, nor should they be interpreted as providing any facts regarding, or prediction or forecast of, any environmental risk for any property. Only a Phase I Environmental Site Assessment performed by an environmental professional can provide information regarding the environmental risk for any property. Additionally, the information provided in this Report is not to be construed as legal advice.

Copyright 2012 by Environmental Data Resources, Inc. All rights reserved. Reproduction in any media or format, in whole or in part, of any report or map of Environmental Data Resources, Inc., or its affiliates, is prohibited without prior written permission.

EDR and its logos (including Sanborn and Sanborn Map) are trademarks of Environmental Data Resources, Inc. or its affiliates. All other trademarks used herein are the property of their respective owners.



# Historical Topographic Map

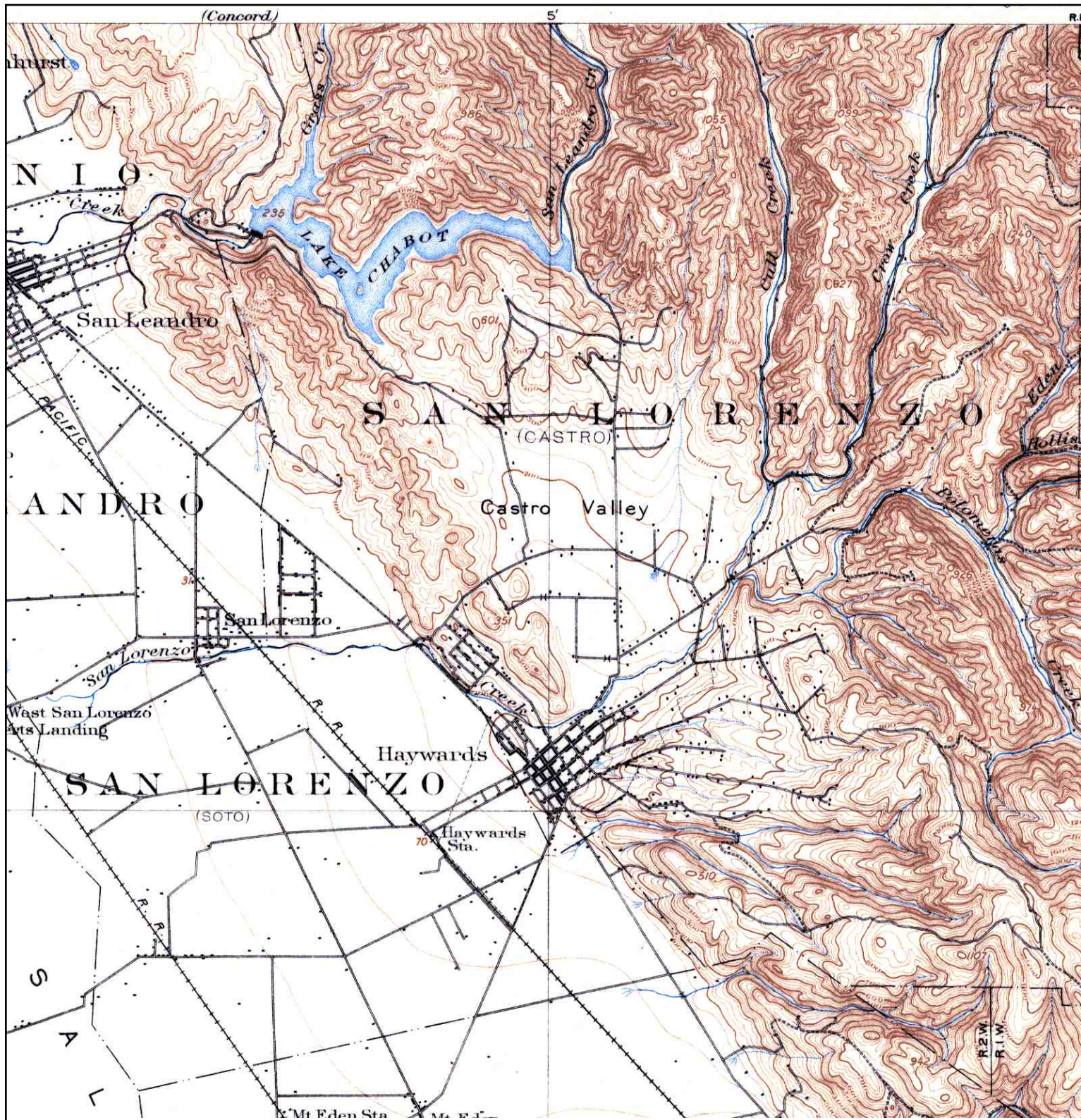

<p>N ↑</p>	<b>TARGET QUAD</b>	<b>SITE NAME:</b> Proctor Project, CASTRO Valley, CA	<b>CLIENT:</b> Oreico
	<b>NAME:</b> HAYWARDS	<b>ADDRESS:</b> 4651 Proctor Road Castro Valley, CA 94546	<b>CONTACT:</b> Hue Tran
	<b>MAP YEAR:</b> 1899	<b>LAT/LONG:</b> 37.7191 / -122.083	<b>INQUIRY#:</b> 3298537.5
	<b>SERIES:</b> 15		<b>RESEARCH DATE:</b> 04/09/2012
	<b>SCALE:</b> 1:62500		



# Historical Topographic Map

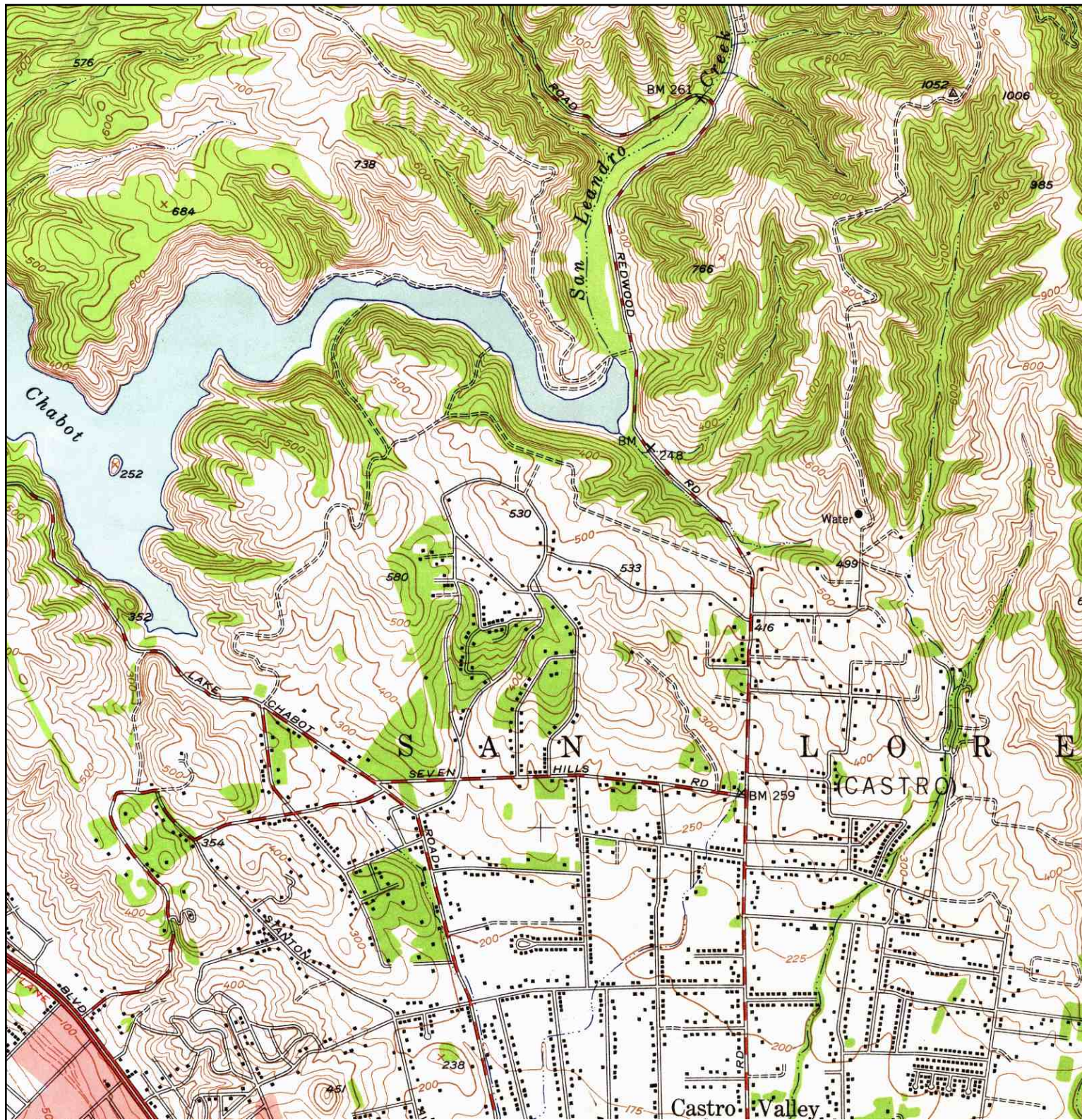

<p>N</p> 	<b>TARGET QUAD</b>	<b>SITE NAME:</b> Proctor Project, CASTRO Valley, CA	<b>CLIENT:</b> Oreico
	NAME: HAYWARD	ADDRESS: 4651 Proctor Road	<b>CONTACT:</b> Hue Tran
	MAP YEAR: 1947	CASTRO Valley, CA 94546	<b>INQUIRY#:</b> 3298537.5
	SERIES: 7.5	<b>LAT/LONG:</b> 37.7191 / -122.083	<b>RESEARCH DATE:</b> 04/09/2012
	SCALE: 1:24000		



# Historical Topographic Map

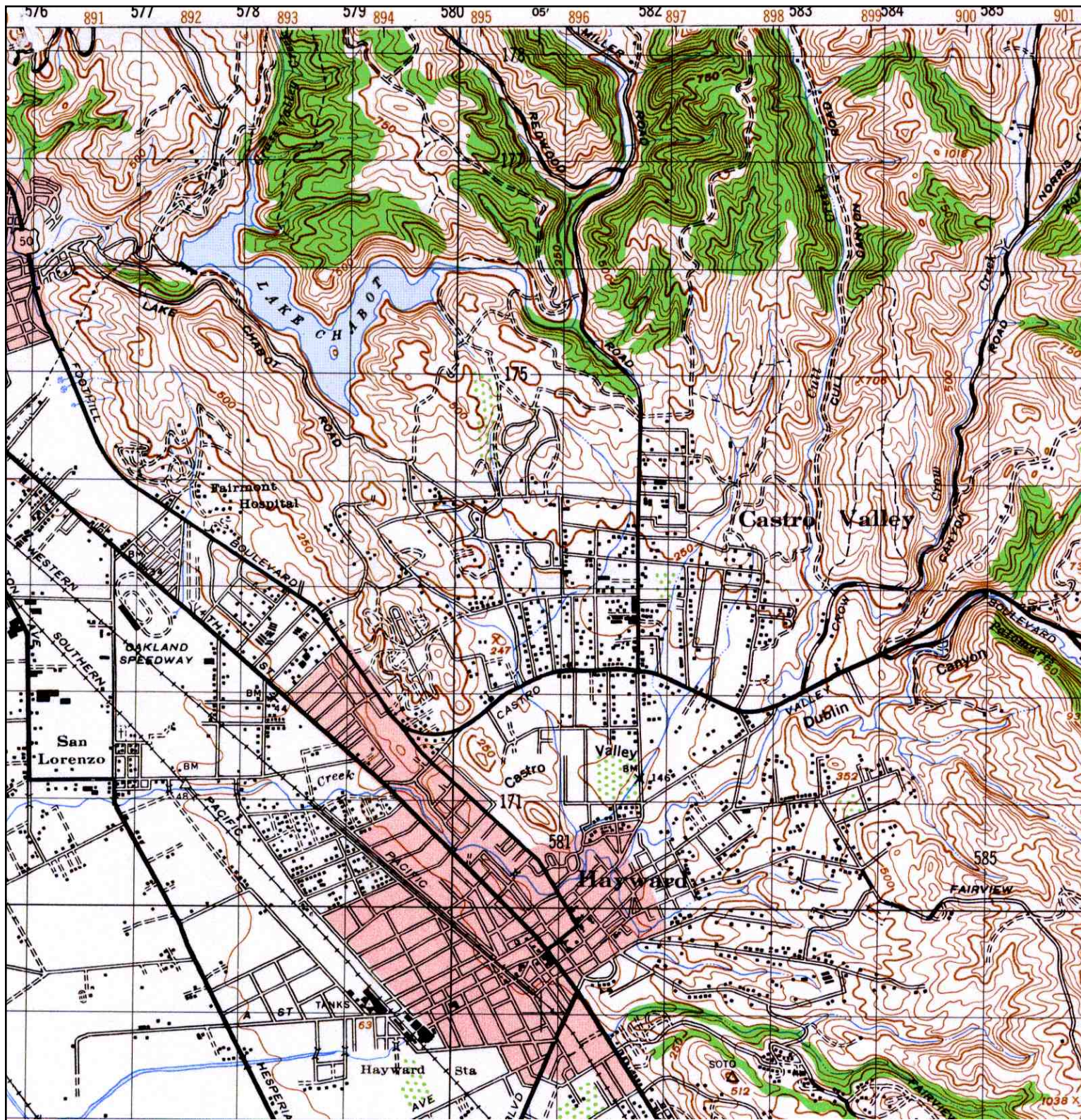

<p>N</p> 	<b>TARGET QUAD</b>	<b>SITE NAME:</b> Proctor Project, CASTRO Valley, CA	<b>CLIENT:</b> Oreico	
	NAME: HAYWARD	ADDRESS: 4651 Proctor Road	<b>CONTACT:</b> Hue Tran	
	MAP YEAR: 1948	LAT/LONG: 37.7191 / -122.083	<b>INQUIRY#:</b> 3298537.5	<b>RESEARCH DATE:</b> 04/09/2012
	SERIES: 15			
	SCALE: 1:50000			



# Historical Topographic Map

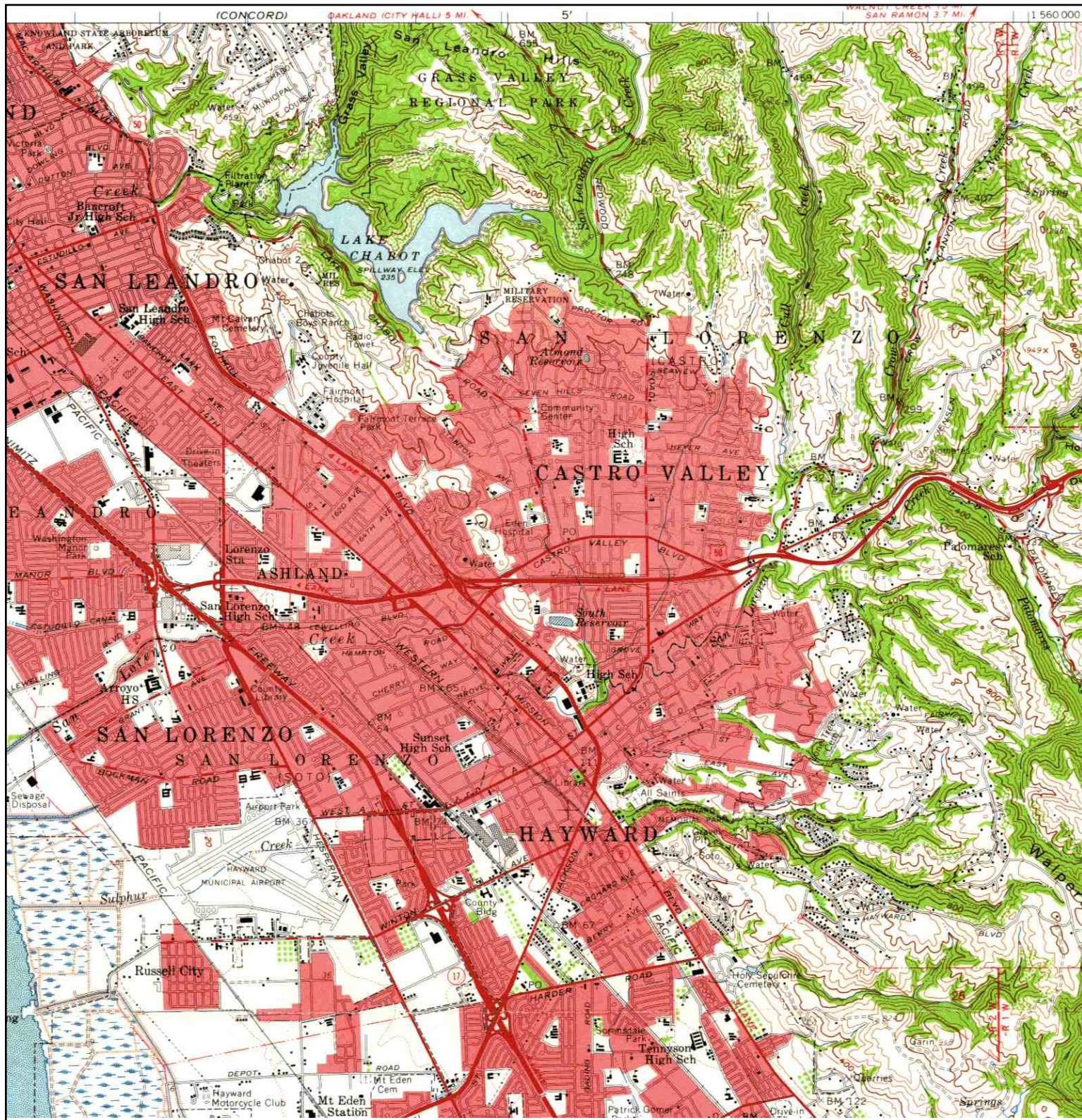

	<b>TARGET QUAD</b>	<b>SITE NAME:</b> Proctor Project, CASTRO Valley, CA	<b>CLIENT:</b> Oreico	
	<b>NAME:</b> HAYWARD	<b>ADDRESS:</b> 4651 Proctor Road	<b>CONTACT:</b> Hue Tran	
	<b>MAP YEAR:</b> 1959	<b>LAT/LONG:</b> 37.7191 / -122.083	<b>INQUIRY#:</b> 3298537.5	<b>RESEARCH DATE:</b> 04/09/2012
	<b>SERIES:</b> 15			
	<b>SCALE:</b> 1:62500			



# Historical Topographic Map

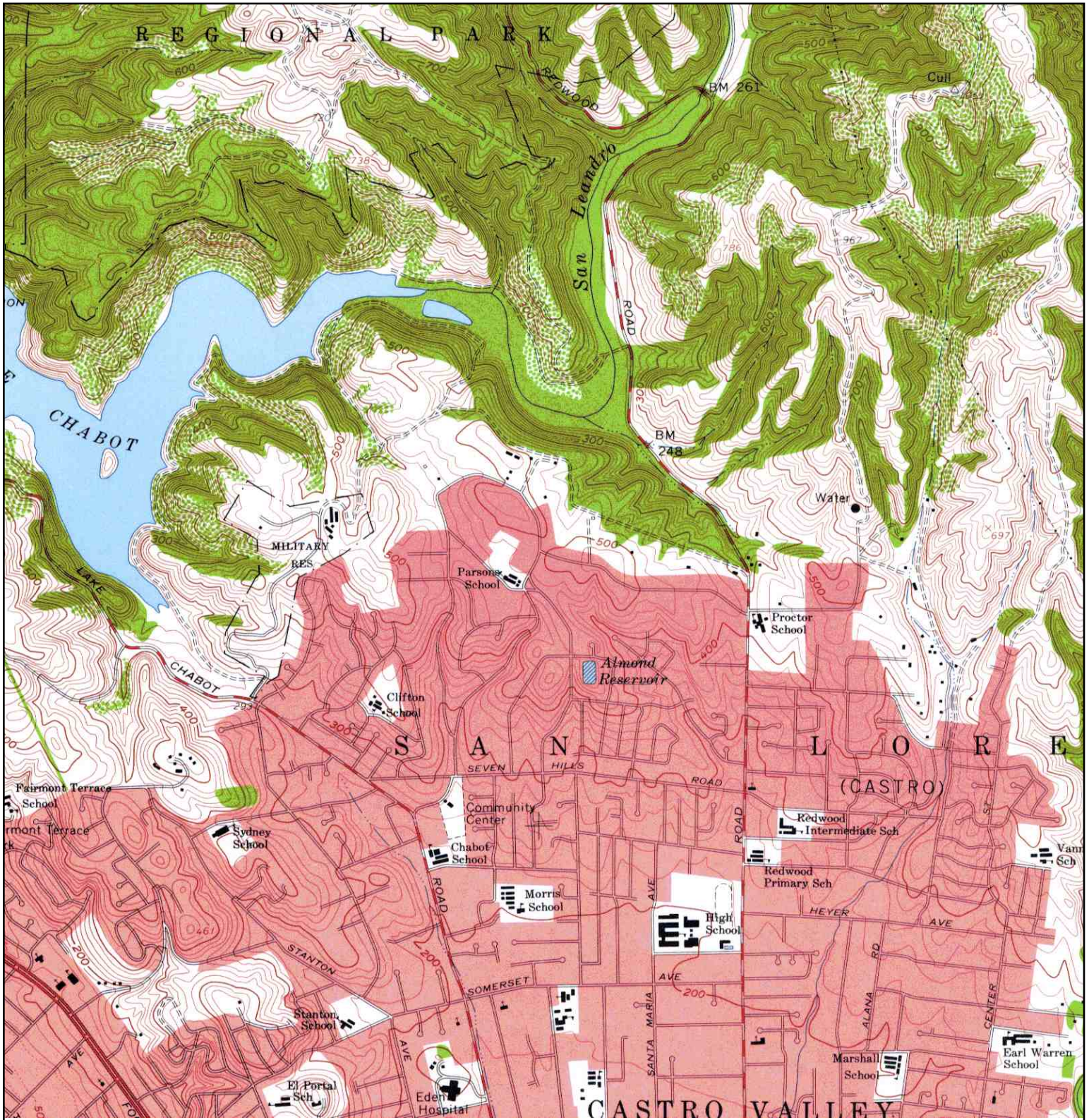

<p>N</p>	<p><b>TARGET QUAD</b></p> <p>NAME: HAYWARD</p> <p>MAP YEAR: 1959</p>	<p><b>SITE NAME:</b> Proctor Project, CASTRO Valley, CA</p> <p><b>ADDRESS:</b> 4651 Proctor Road Castro Valley, CA 94546</p> <p><b>LAT/LONG:</b> 37.7191 / -122.083</p>	<p><b>CLIENT:</b> Oreico</p> <p><b>CONTACT:</b> Hue Tran</p> <p><b>INQUIRY#:</b> 3298537.5</p> <p><b>RESEARCH DATE:</b> 04/09/2012</p>
	<p>SERIES: 7.5</p> <p>SCALE: 1:24000</p>		



# Historical Topographic Map

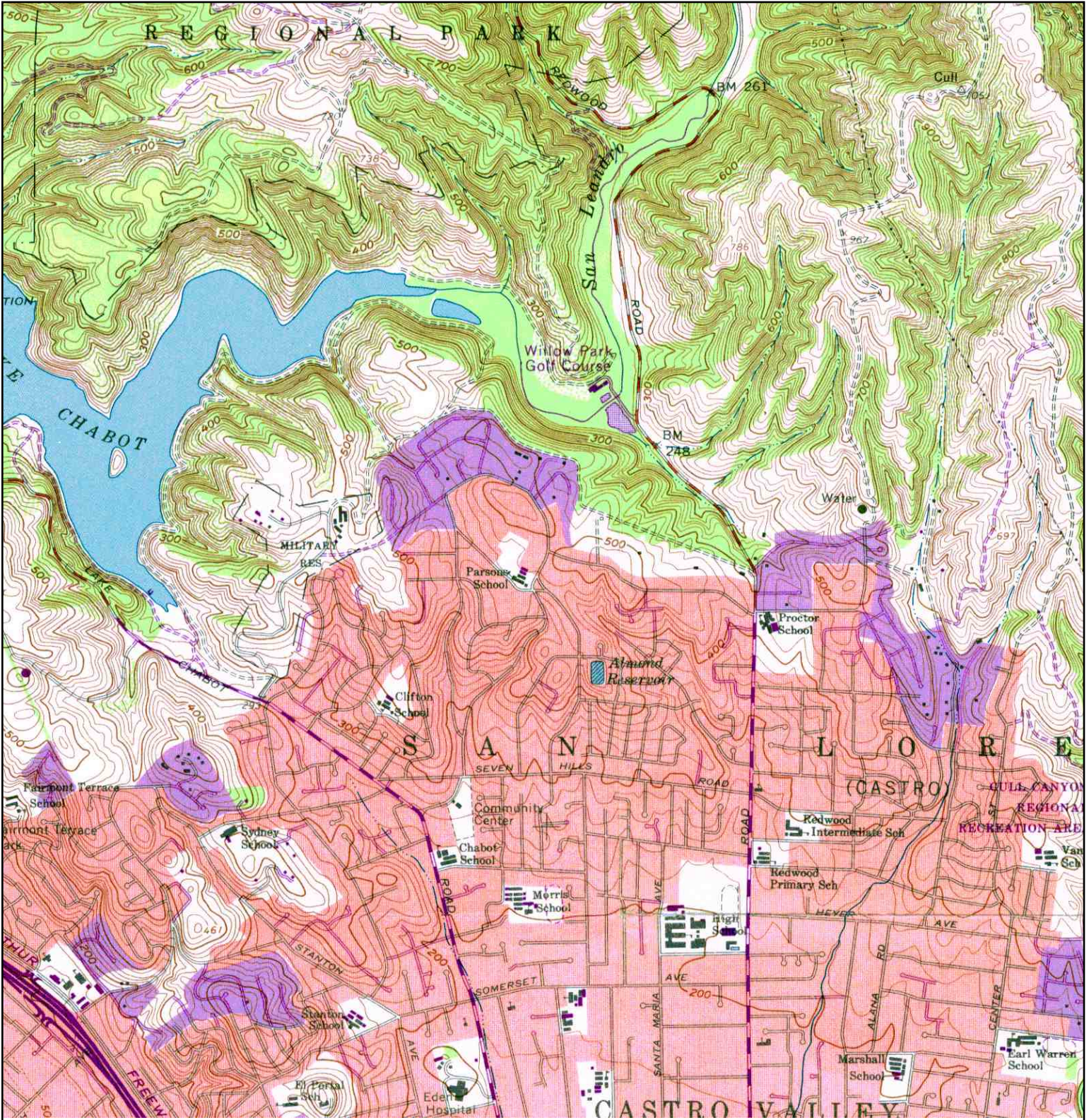

<p>N ↑</p>	<b>TARGET QUAD</b>	<b>SITE NAME:</b> Proctor Project, CASTRO Valley, CA	<b>CLIENT:</b> Oreico
	NAME: HAYWARD		<b>CONTACT:</b> Hue Tran
	MAP YEAR: 1968	<b>ADDRESS:</b> 4651 Proctor Road	<b>INQUIRY#:</b> 3298537.5
	PHOTOREVISED FROM :1959	Castro Valley, CA 94546	<b>RESEARCH DATE:</b> 04/09/2012
	SERIES: 7.5	<b>LAT/LONG:</b> 37.7191 / -122.083	
	SCALE: 1:24000		



# Historical Topographic Map

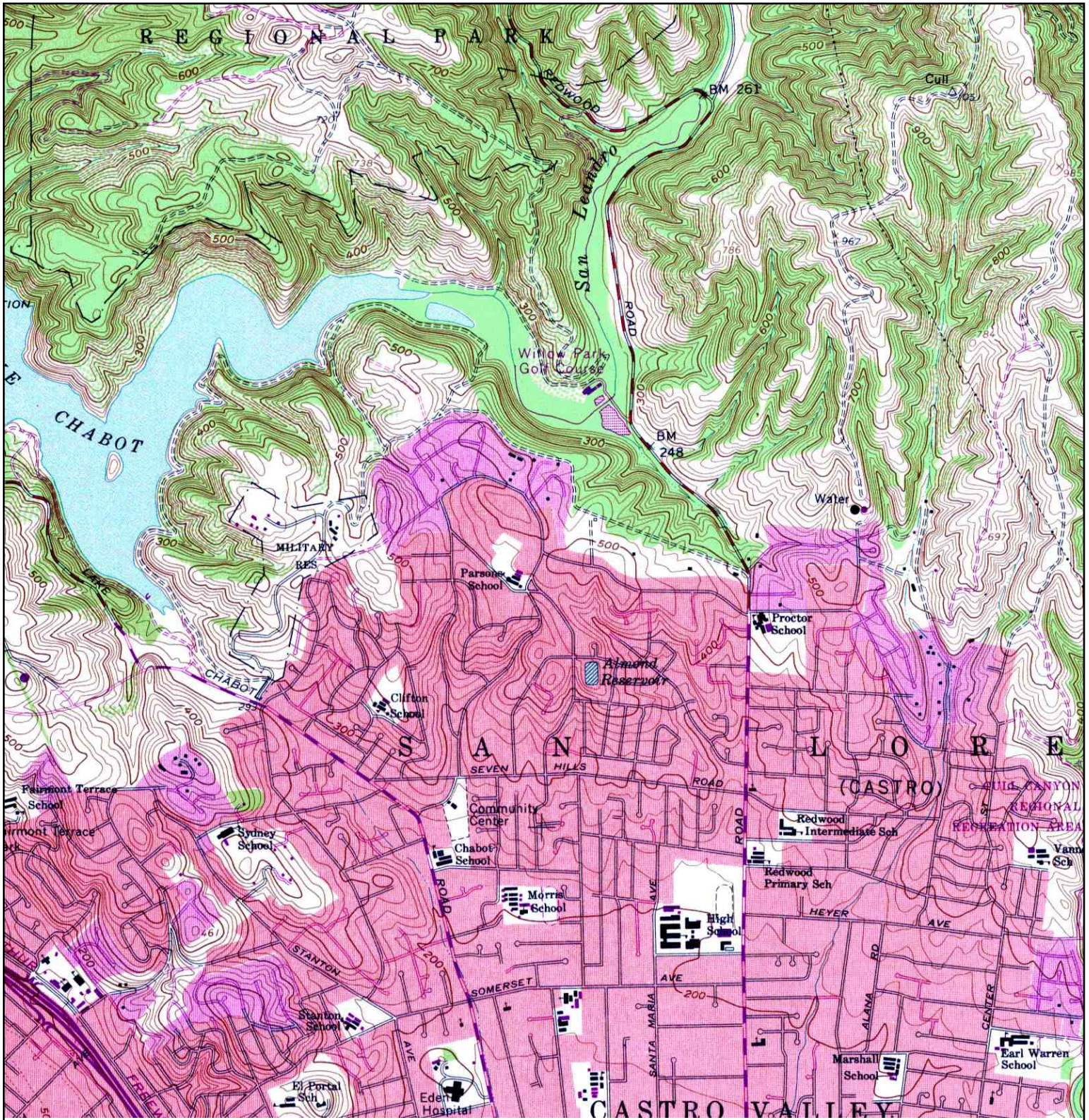

<p>N ↑</p>	<b>TARGET QUAD</b>	<b>SITE NAME:</b> Proctor Project, CASTRO Valley, CA	<b>CLIENT:</b> Oreico
	NAME: HAYWARD		<b>CONTACT:</b> Hue Tran
	MAP YEAR: 1973	<b>ADDRESS:</b> 4651 Proctor Road	<b>INQUIRY#:</b> 3298537.5
	PHOTOREVISED FROM :1959	Castro Valley, CA 94546	<b>RESEARCH DATE:</b> 04/09/2012
	SERIES: 7.5	<b>LAT/LONG:</b> 37.7191 / -122.083	
	SCALE: 1:24000		



# Historical Topographic Map

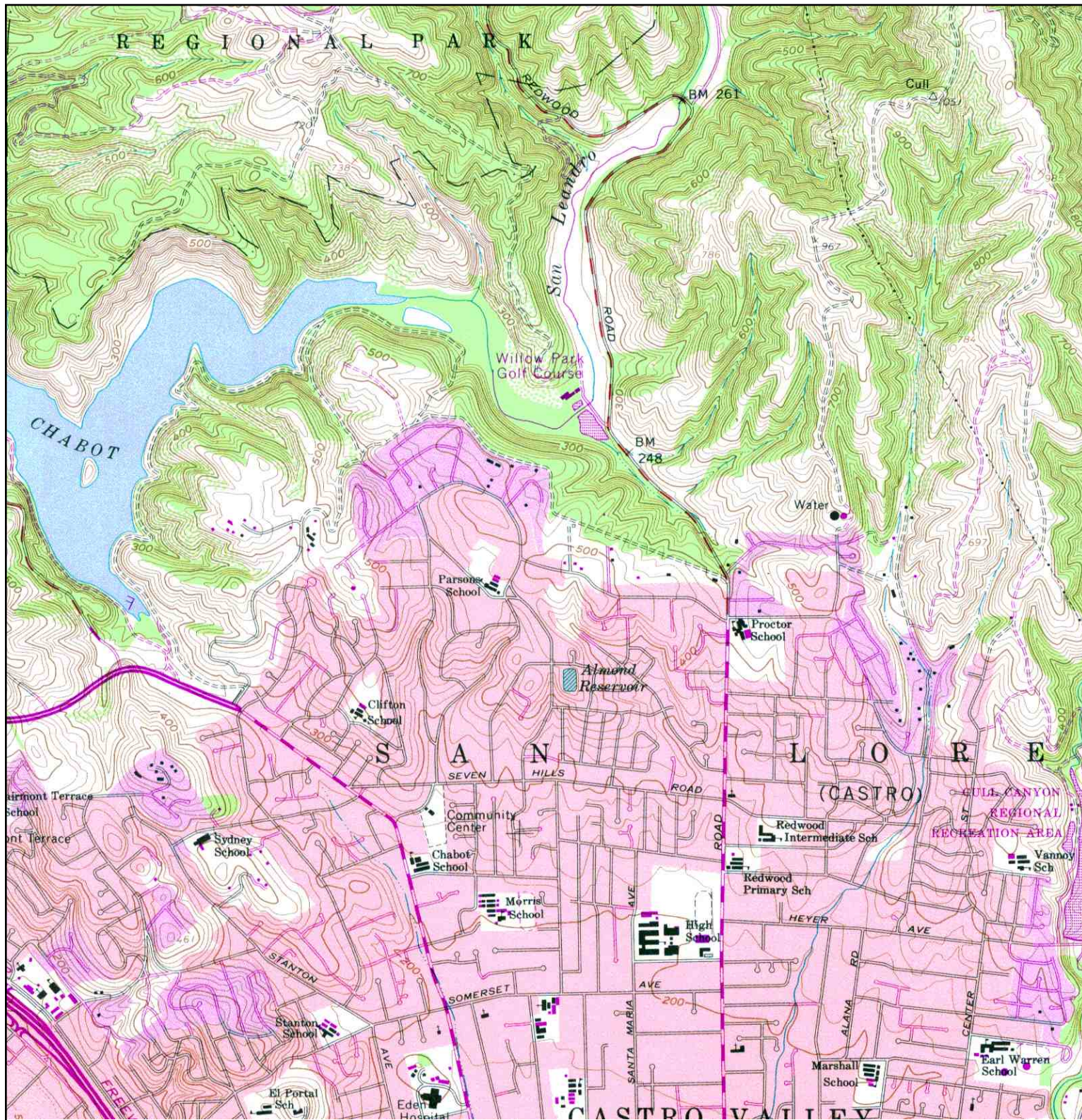

<p>N ↑</p>	<b>TARGET QUAD</b>	<b>SITE NAME:</b> Proctor Project, CASTRO Valley, CA	<b>CLIENT:</b> Oreico
	NAME: HAYWARD		<b>CONTACT:</b> Hue Tran
	MAP YEAR: 1980	<b>ADDRESS:</b> 4651 Proctor Road	<b>INQUIRY#:</b> 3298537.5
	PHOTOREVISED FROM :1959	Castro Valley, CA 94546	<b>RESEARCH DATE:</b> 04/09/2012
	SERIES: 7.5	<b>LAT/LONG:</b> 37.7191 / -122.083	
	SCALE: 1:24000		